Ormen lange (første del av melodi)

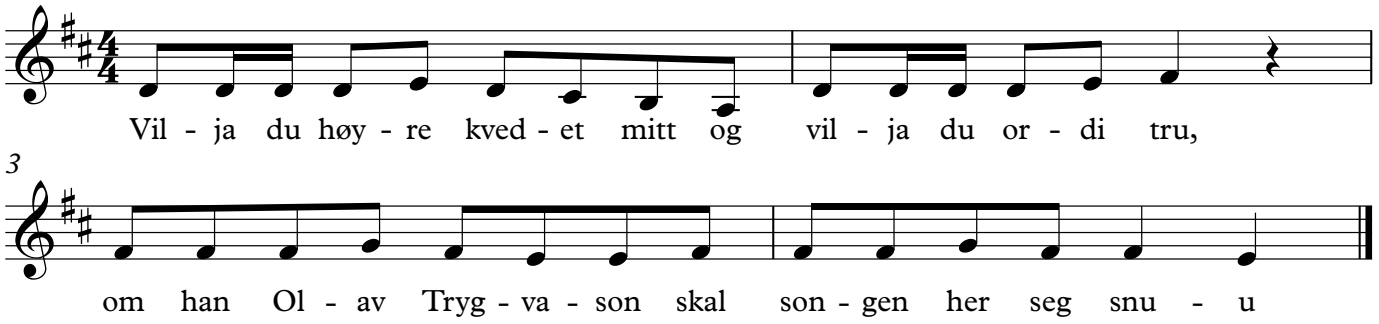
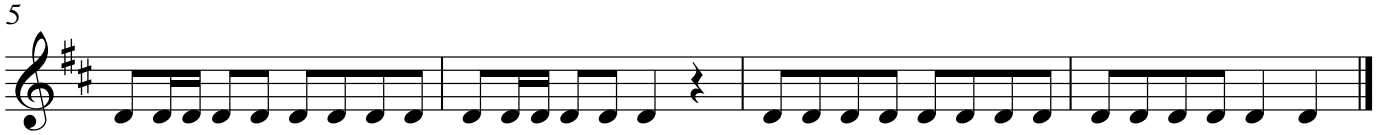
Ormen lange, melodirytme